

- Metallic
- Matt finish windows from aluminium cladding
- Faded/Cleanable Matt Finish
- Colours: Dark Grey
- Finishes: Matt
- Fibrous Reinforced Concrete Masonry Units
- Timber Cladding
- Fibrous Reinforced Concrete Masonry Units
- Headliner ceiling system: Colours: White
- Carpet: White
- Glazed Screens and Windows: Colours: Dark Grey

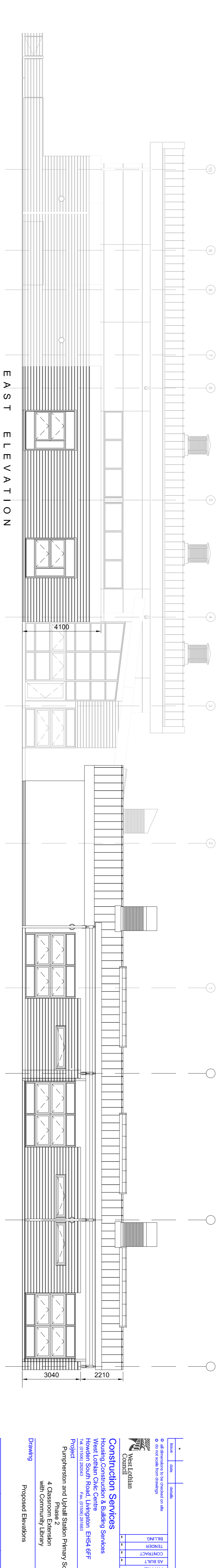
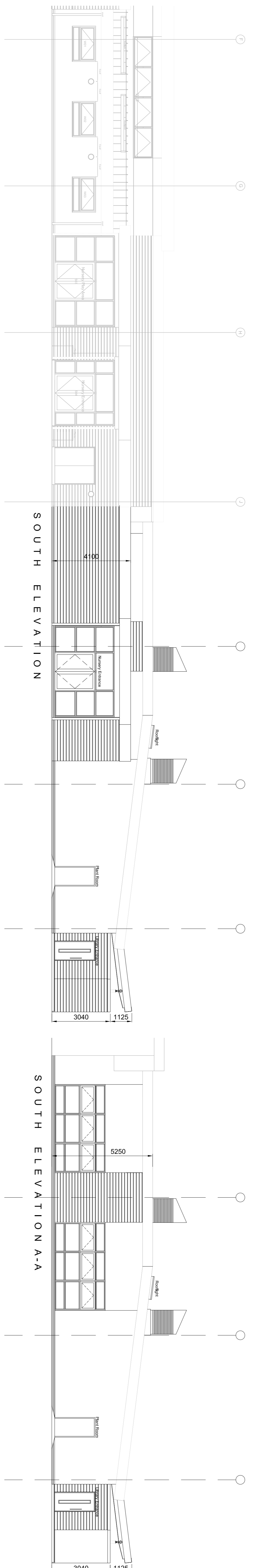
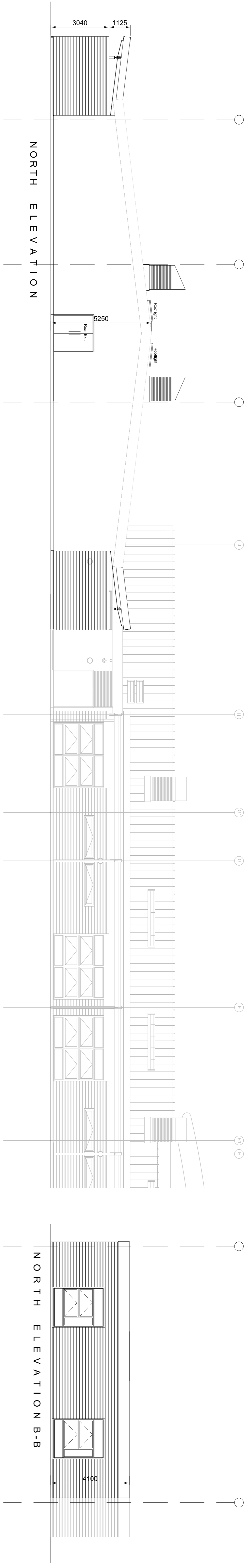
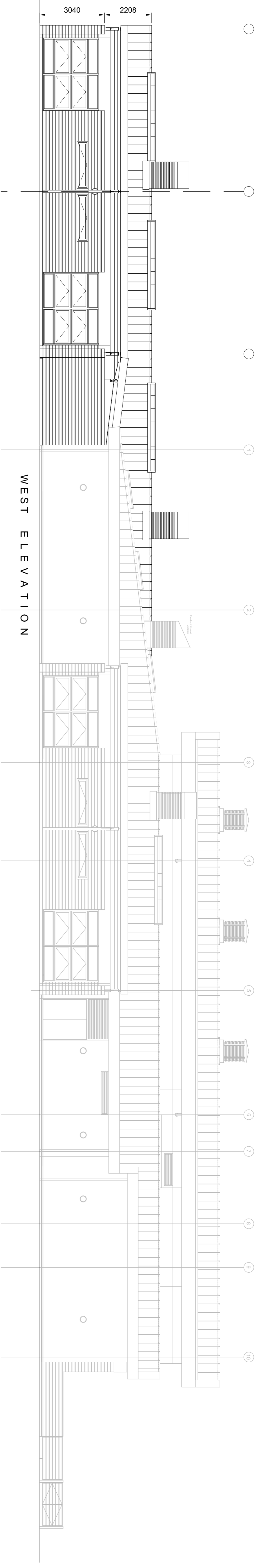

Issue	Code	Details
1		Final
<small> <ul style="list-style-type: none"> • All dimensions are in millimetres unless otherwise stated • All elevations are to the face of the work unless otherwise stated • All elevations are to the face of the work unless otherwise stated </small>		

West Lothian Council
Construction Services
 Housing, Construction & Building Services
 West Lothian Civic Centre
 Howden South Road, Livingston EH54 6FF
 Tel: 01506 28243 Fax: 01506 28160

Project:
Pumpherson and Uphall Station Primary School
 Phase 2
 4 Classroom Extension
 with Community Library

Date	Project	Contract	Client
Feb 2015	ED13004	1:100 @ A1	MMCH
Drawing	07		